Bouree from lute suite #1

for tenor pan

JS Bach

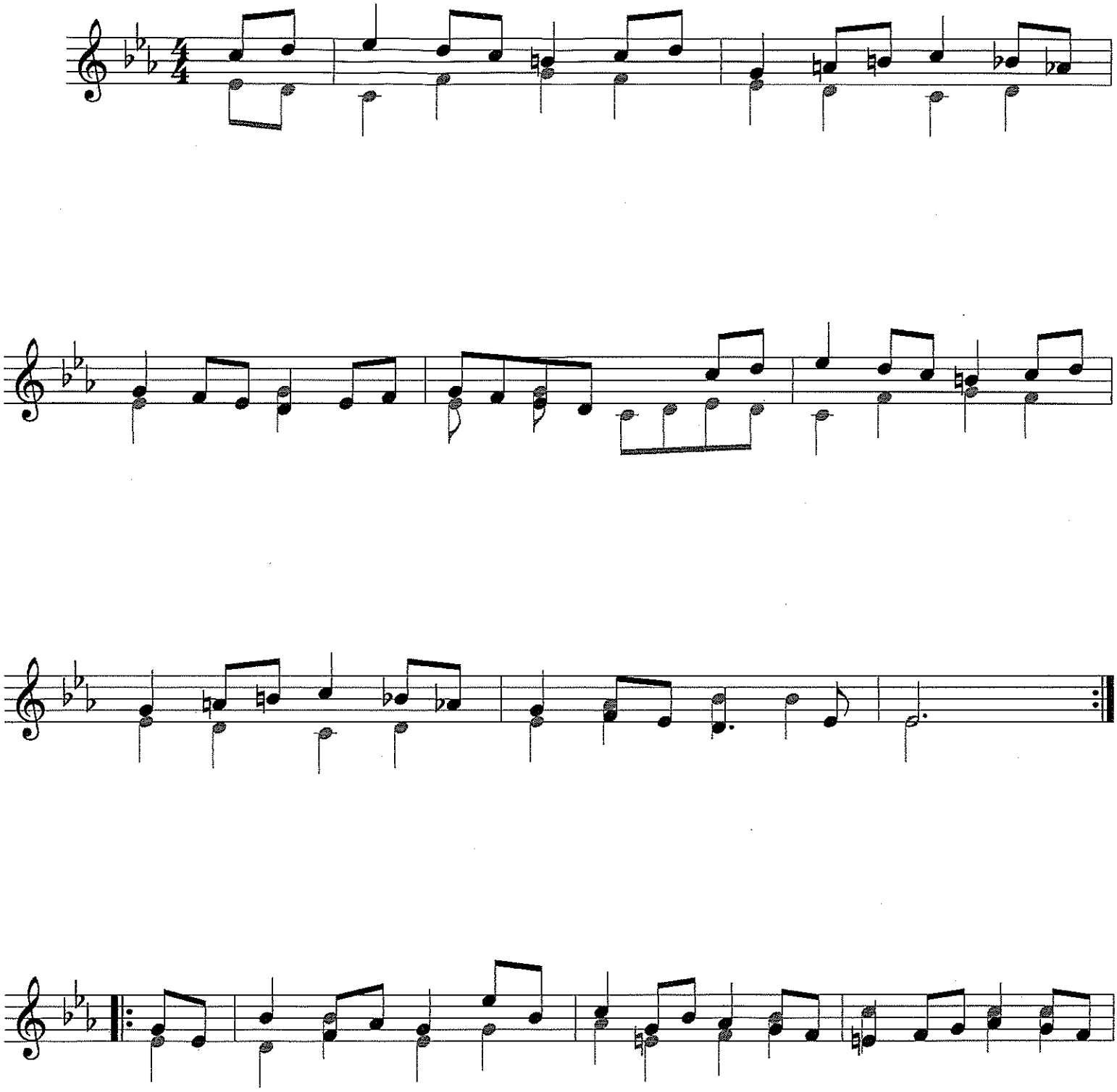
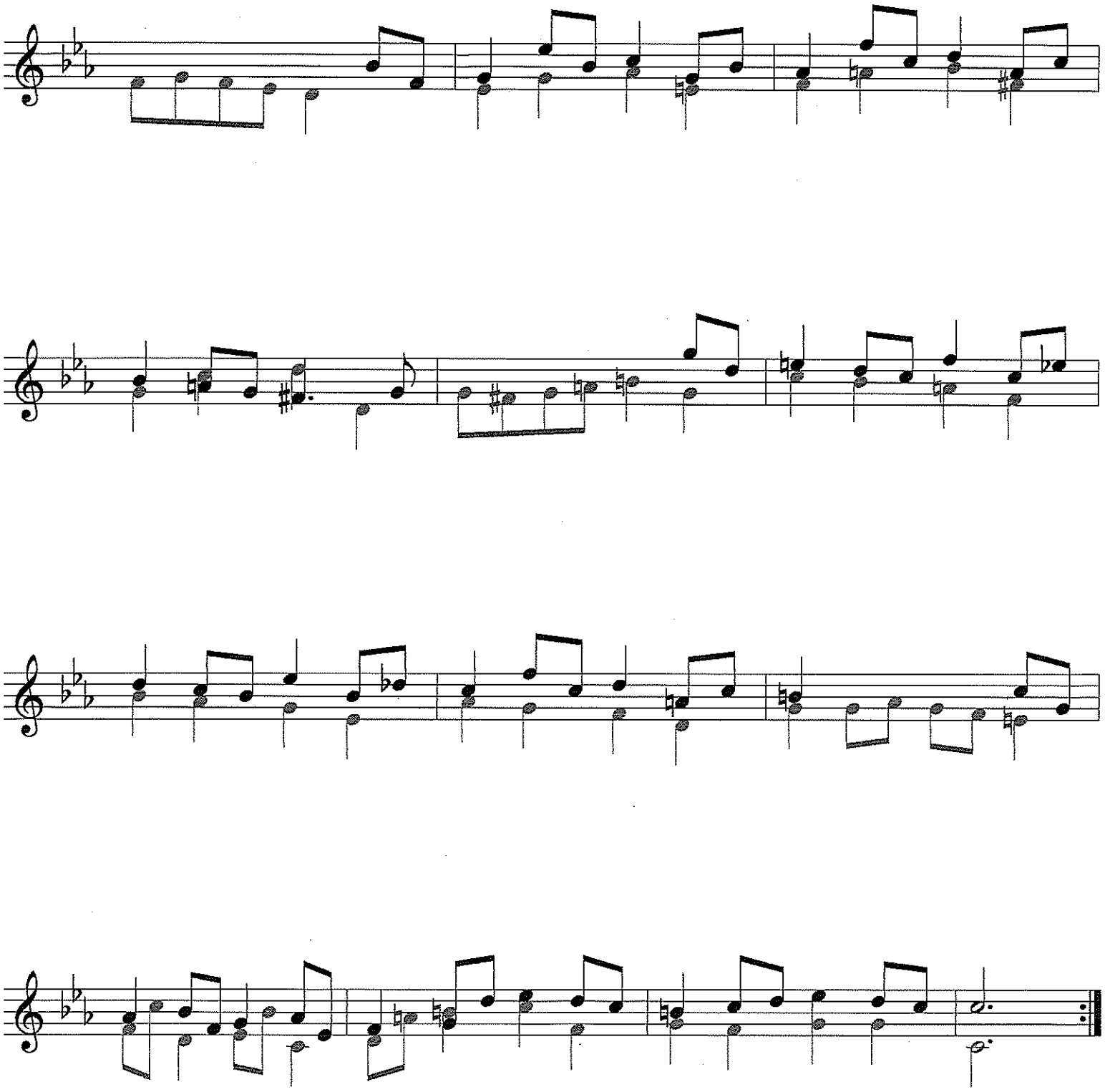
Arranged by Charles Moller 2005